

**LAND SYSTEM,**

493131 Chew

Tobacco Creek

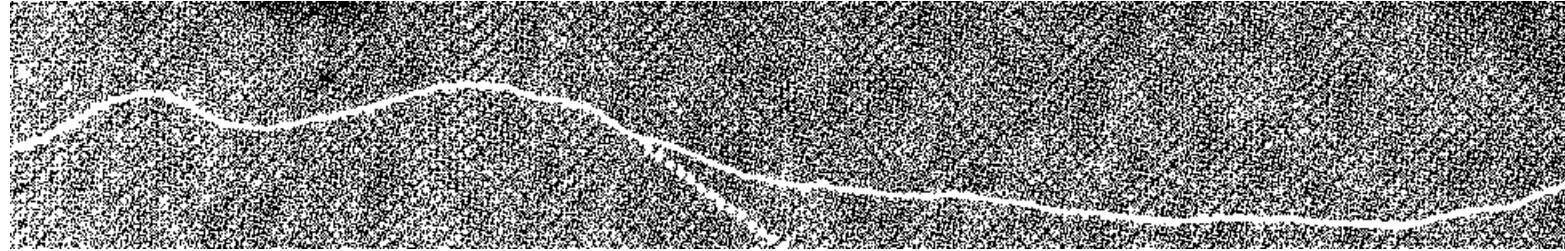

|  |  |   |
|--|--|---|
| COMPONENT  | 1  | 2   |
| PROPORTION %   | 40   | 60  |
| CLIMATE  | Average Annual Rainfall 750-1 000 mm   |   |
| GEOLOGY  | Quaternary sands and clays   |   |
| TOPOGRAPHY<br>Land form<br>Position Average<br>Sideslope °     | Low rises 3  | Low dunes and intervening troughs<br>Troughs<br>2   |
| NATIVE VEGETATION<br>Structure<br>Association                  | Low woodland<br>Blue gum, paperbark, bracken fern  | Woodland<br>Blue gum, prickly box, manuka, <i>Acacia genistifolia</i> , <i>Ledifolia</i> spp., yacca, paperbark, prickly mimosa |
| SOIL<br><br>Surface Texture<br>Permeability<br>Average Depth m | Mottled grey (10 YR 6/1) yellowish brown (10 YR 5/8) duplex soil, organic-iron B horizon<br><br>sandy loam<br>Moderate | Mottled dark grey (10 YR 4/1) strong brown (7.5 YR 5/8) gradational soil<br><br>Sandy clay loam<br>Low                          |
| PRESENT LAND USE   | Grazing  |   |
| HAZARDS  | Highwind erosion   | Low sheet and gully erosion   |